

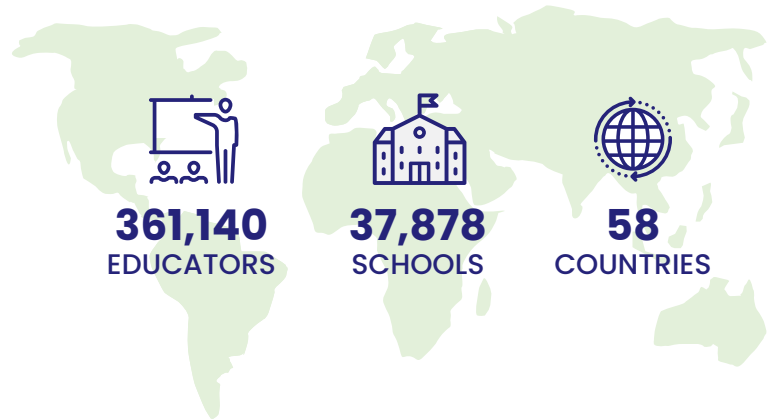

LITERACY FOR ALL¹

Educators supported diverse student needs this year with students working across Lexia's suite of curriculum programs.



Educators by Student Program

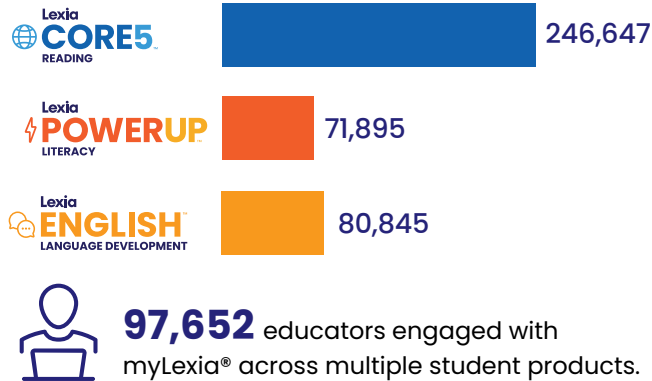

VOICES OF LEXIA EDUCATORS

“ I love that I am able to monitor my students’ progress, provide differentiated instructions, plan interventions when needed, find support material, and print awards to celebrate my students’ achievements.”

POWERFUL DATA AND RESOURCES¹

Lexia® educators recorded more than **16M logins** to myLexia across the 2023-2024 school year.

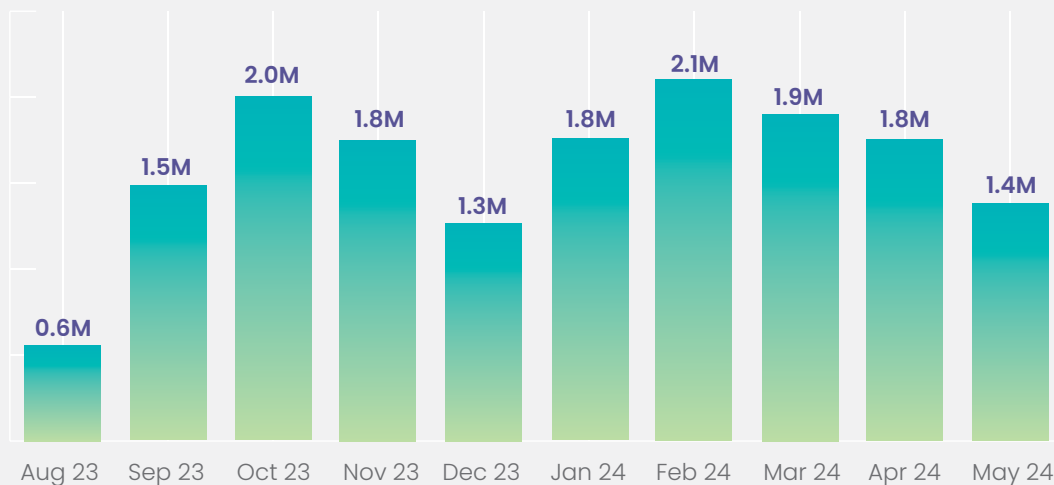



On average, educators logged into myLexia **4 times per week.**



7,979 educators accessed their student data on the go with the myLexia mobile app.

BLENDED LEARNING IN ACTION²

Educators took advantage of Lexia’s suite of resources more than ever before to create personalized and engaging learning environments.



1,649,746

Lexia Lessons® delivered



4,788,592

Lexia Skill Builders® delivered



4,970,387

Lexia® Core5® Reading Level Certificates delivered

WHAT EDUCATORS ARE SAYING³

90% say myLexia is easy to use.

88% said myLexia helps them more efficiently evaluate their students’ needs.

91% say the information presented in myLexia is easy to understand.



VOICES OF LEXIA EDUCATORS

“ I love that it provides feedback on what my students can do and areas they need to work on. I love that it analyzes the data for me to give suggestions on what we need to work on.”

VOICES OF LEXIA EDUCATORS

“ I love that I can track my entire school, grade levels, classrooms, and individual students. I appreciate the data tracking and reports for grade-level data meetings and for individual classroom planning meetings with teachers. I also use the data for IEP meetings as well as parent/teacher conferences.”

1. Results for educators who logged into the myLexia platform between July 31, 2023, and May 26, 2024. Data compiled and analyzed by Lexia Research.

2. Based on resources marked as delivered by educators within myLexia. Some resources are not able to be marked as delivered at this time and some delivery may not be recorded using this feature.

3. From a survey of 3,452 educators and administrators deployed monthly across the 2023–2024 school year by Lexia Research..

Note: Includes usage data of sites available for reporting.